

North Line of the NE/4
Sec. 24, T-30-N, R-13-E.
N 89°20'59" E = 430.47'

N89°20'59"E
915.00'

SEILER ROAD

BENCHMARK
Chiseled Square of the
Northwest Corner of the
East Headwall, South of the
Right-of-way of Seiler Road
Elevation: 784.60' NAVD 88

Greenwood Lakes Developers L.L.C.
Doc.#205009020

Greenwood Lakes Developers L.L.C.
Doc.#205009020

East line of the West 1/2 of the NE/4
Sec. 24, T-30-N, R-13-E

Oehler Family Limited Partnership
Doc.#201023471

S0018.31"W
921.85'

Greenwood Lakes Developers L.L.C.
Doc.#205009020

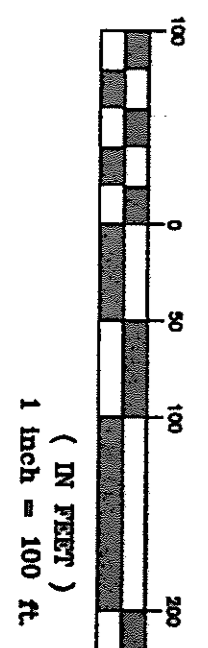

GRAPHIC SCALE

Commencing Point Found
Harrison Marker of the NE/4
Sec. 24, T-30-N, R-13-E.

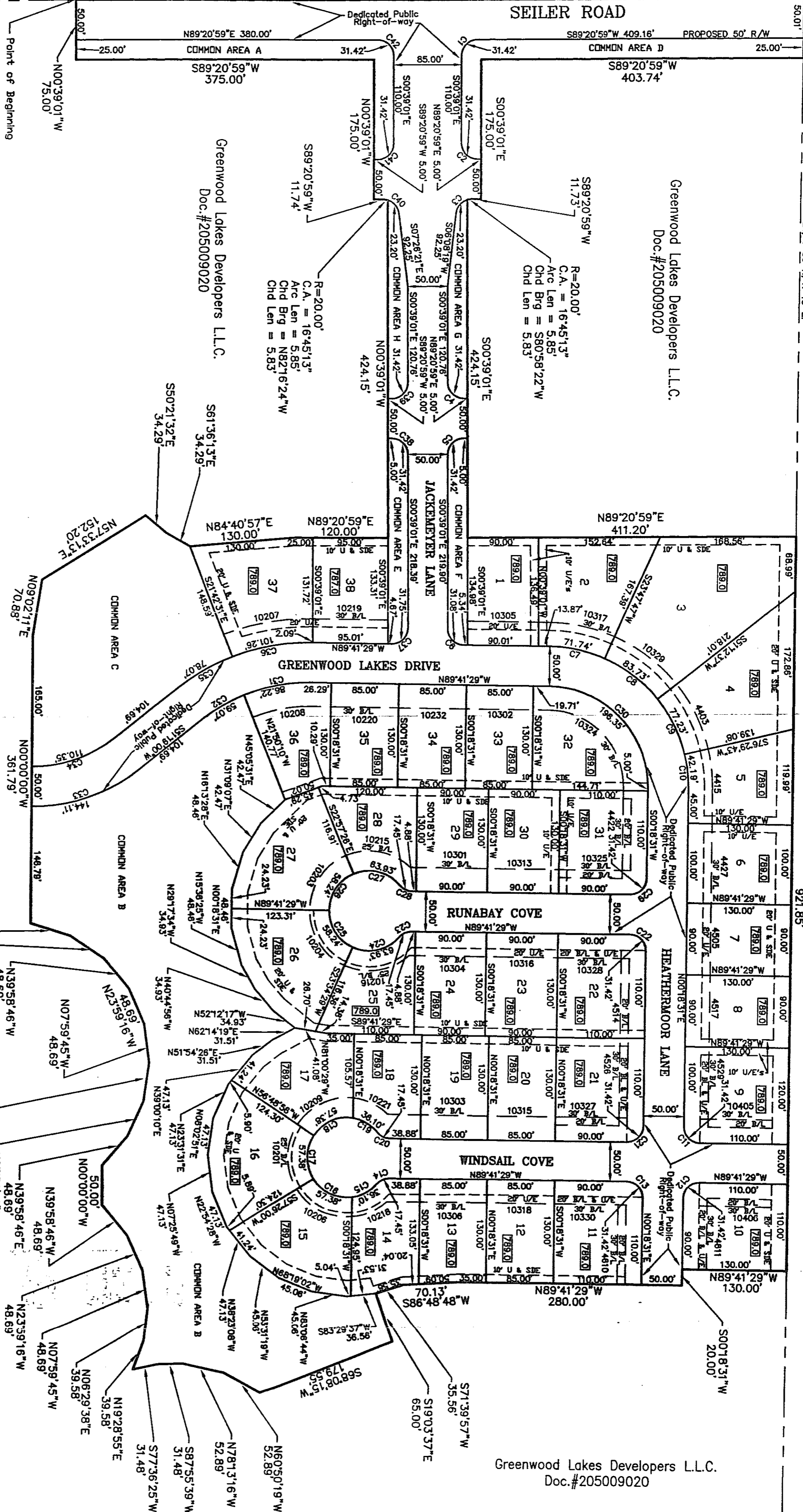

SEILER ROAD

GREEN ROAD

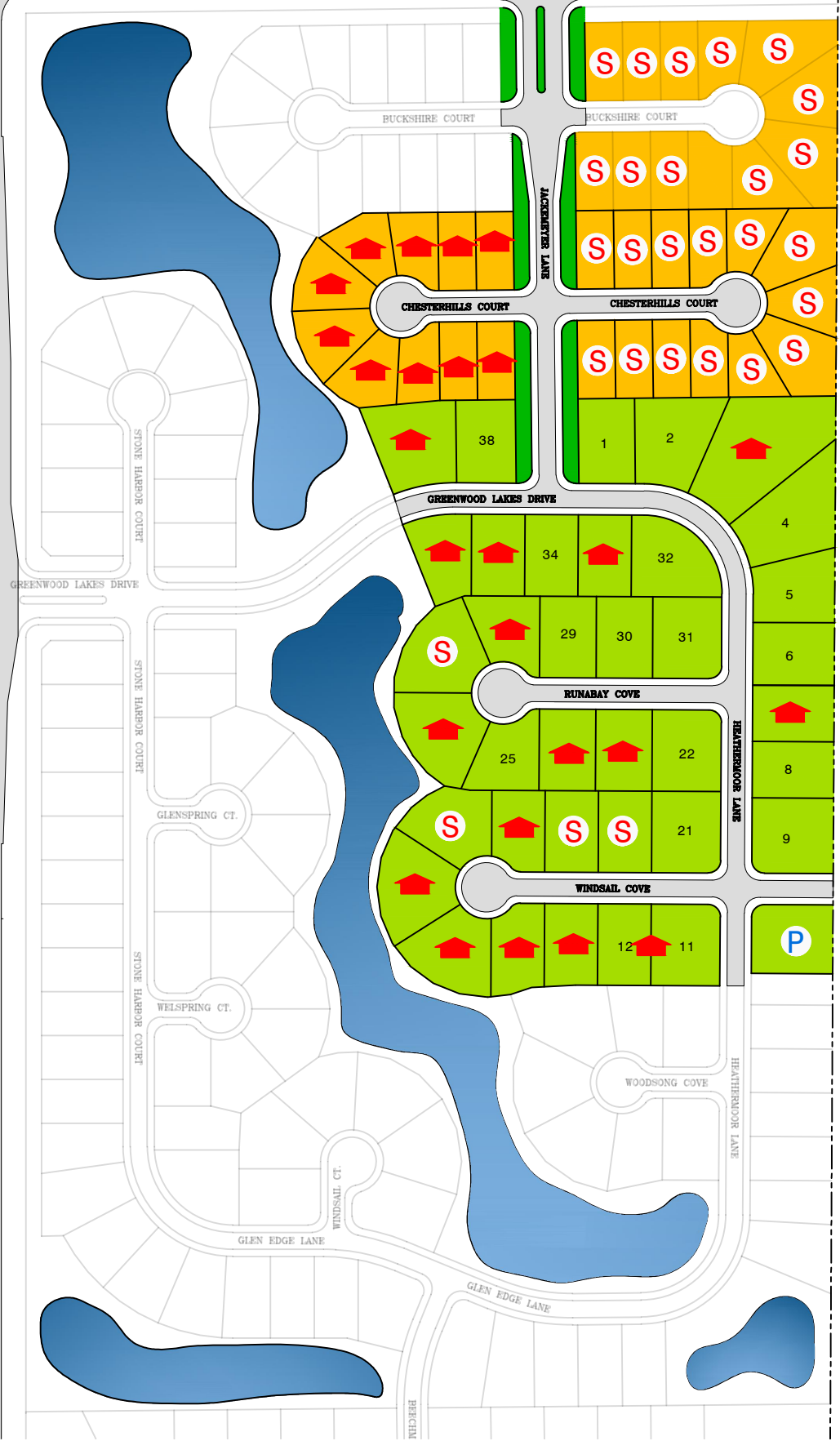

- P** PENDING
- S** SOLD
- SOLD W/HOUSE
- MODEL/SPEC HOME

GREENWOOD LAKES

SE CORNER OF GREEN ROAD & SEILER ROAD - NEW HAVEN, IN

File Name: GREENWOOD_LAKES_S

Sturges
Development Group
202 West Berry Street
Suite #800
Fort Wayne, IN 46802
260-424-8448



10/23/17

NOT TO SCALE

LOT STATUS