

CHURCH OF GOD OF PROPHECY OF THE CITY OF GAS CITY  
PHELPS, ROBERT & CYNTHIA  
ALWINE, ALBERT N. & FRANCES ANNE

E NORTH 'G' STREET

East Tenth Street

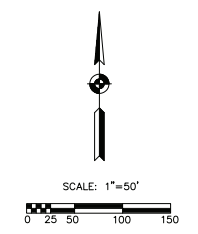
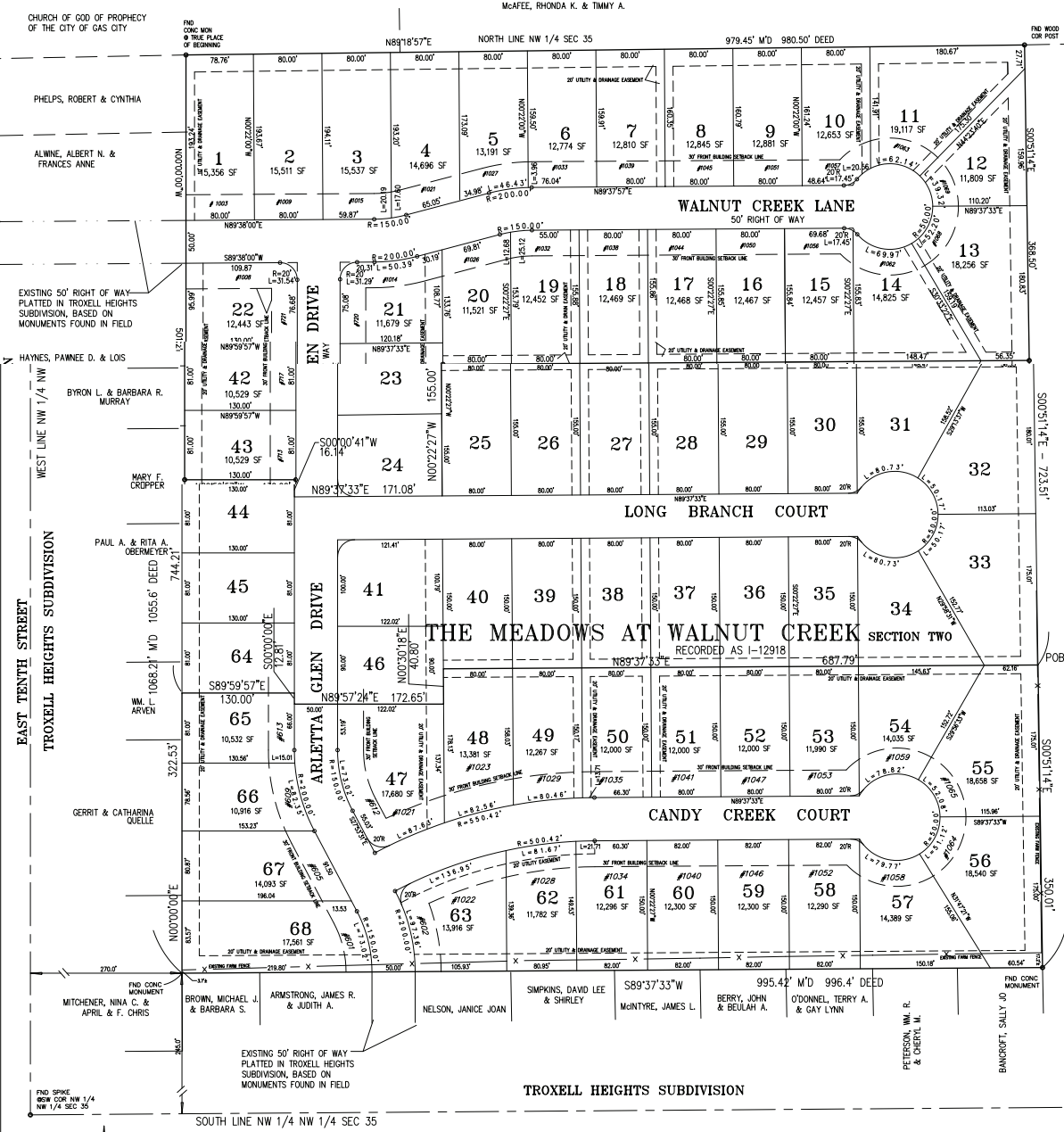

SECONDARY PLAT OF:  
**THE MEADOWS AT WALNUT CREEK**

A RESIDENTIAL ADDITION TO GAS CITY  
LOCATED IN THE NORTHWEST QUARTER OF SECTION 35,  
TOWNSHIP 24 NORTH, RANGE 8 EAST GRANT COUNTY

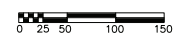

NOTES:  
1. SEE FIRST PAGE OF PLAT FOR FULL DESCRIPTION OF THIS PLAT.  
2. THIS PLAT IS SUBJECT TO ALL APPLICABLE ORDINANCES, RULES AND REGULATIONS OF THE CITY OF GAS CITY.  
3. THIS PLAT IS SUBJECT TO ALL APPLICABLE ORDINANCES, RULES AND REGULATIONS OF THE STATE OF MISSOURI.  
4. THIS PLAT IS SUBJECT TO ALL APPLICABLE ORDINANCES, RULES AND REGULATIONS OF THE COUNTY OF GRANT, MISSOURI.  
5. THIS PLAT IS SUBJECT TO ALL APPLICABLE ORDINANCES, RULES AND REGULATIONS OF THE STATE OF MISSOURI.  
6. THIS PLAT IS SUBJECT TO ALL APPLICABLE ORDINANCES, RULES AND REGULATIONS OF THE COUNTY OF GRANT, MISSOURI.