

# ASLAN PASSAGE

Developer:  
**NWM Corp.**  
 10808 La Cabreah Lane  
 Fort Wayne, IN 46845  
 Tel: 260/489-7095

Surveyor - Planner:  
**Sauer Land Surveying, Inc.**  
 14033 Illinois Road, Suite C  
 Fort Wayne, IN 46814  
 Tel: 260/469-3300 Fax: 469-3301

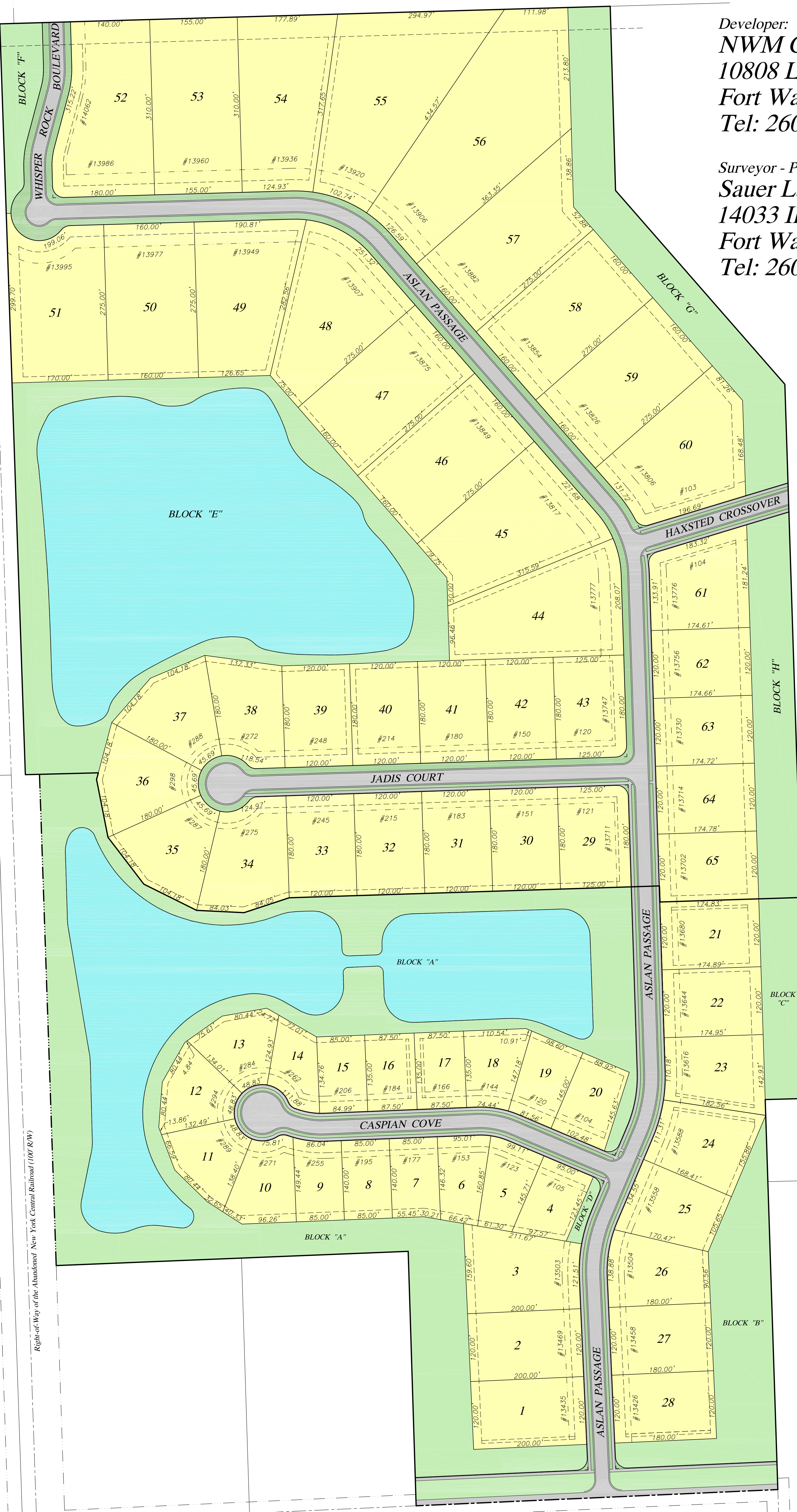

Right-of-Way of the Abandoned New York Central Railroad (100' R/W)



SCALE IN FEET:  
 0 100 200